Tenue vestimentaire : habillage

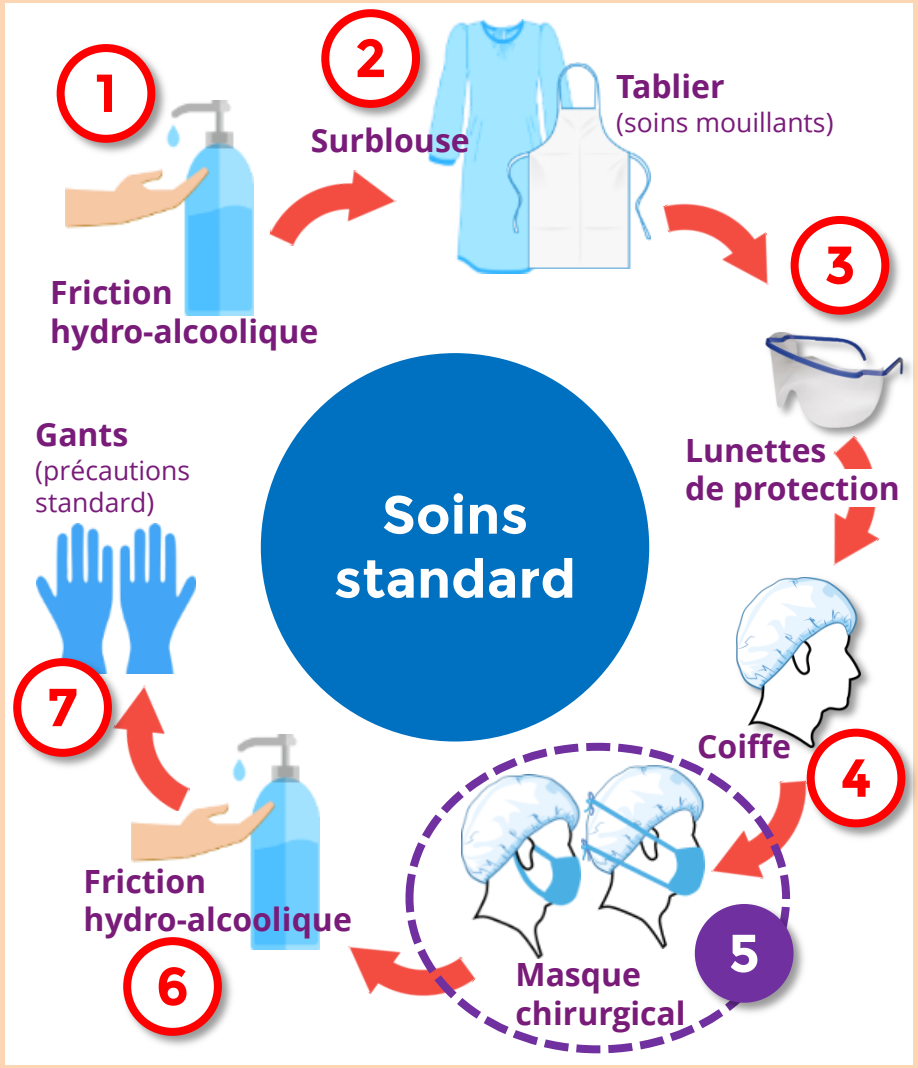
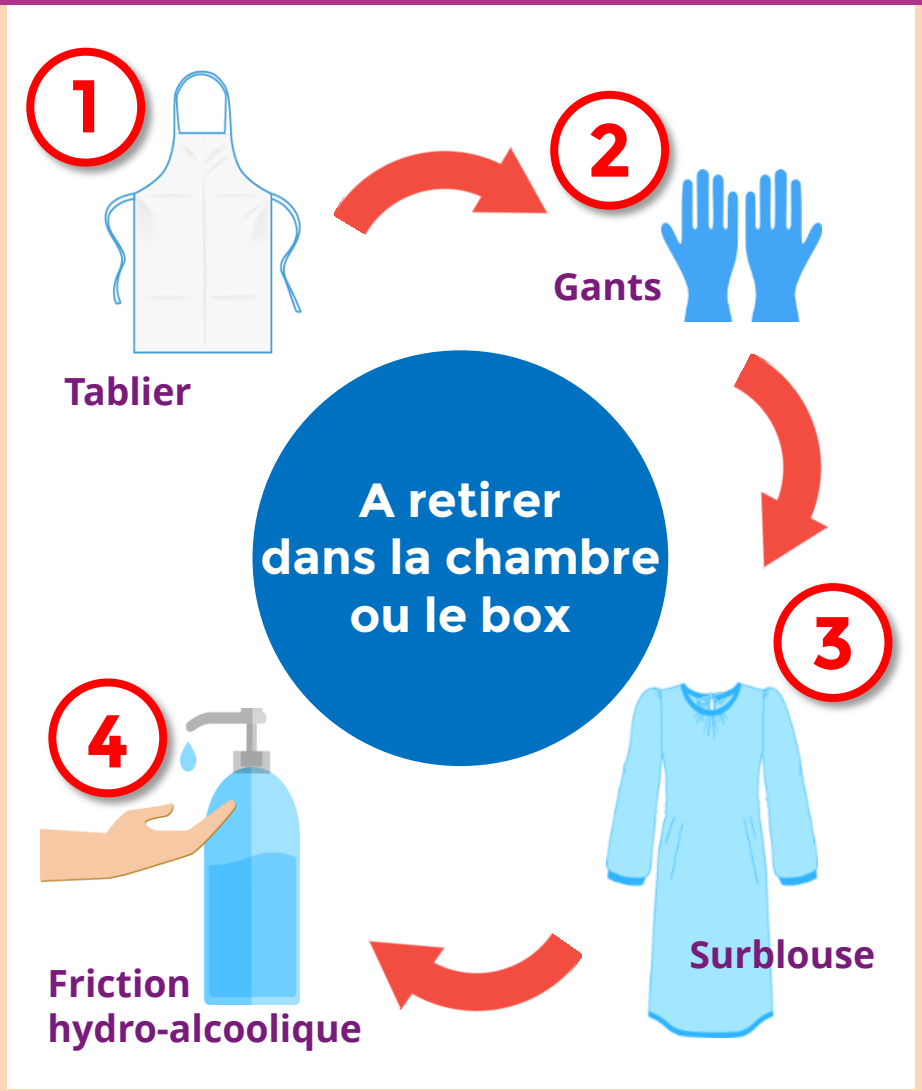
Tenue vestimentaire : déshabillage